

DELIGHTFUL FAMILY HOME ON SADDLEWOOD DRIVE IN NEWLANDS

Savannah, Cayman Islands

MLS# 417360

CI\$599,000

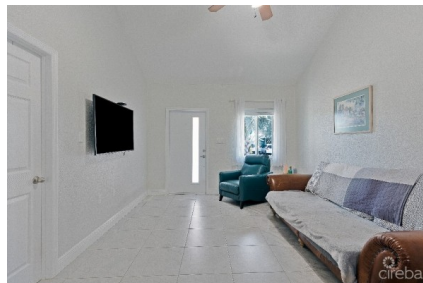
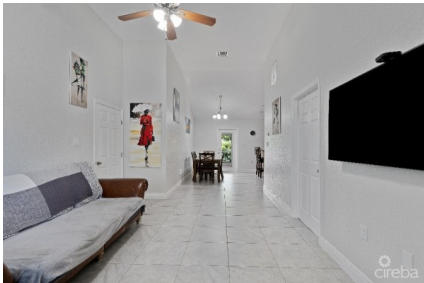



Sloane Rhulen
sloane@rhulens.com

Priced with a genuine interest in selling , introducing this charismatic 3 bedroom 2 bath family home of 1555 square feet which is now offered for sale on Saddlewood Drive in Newlands. This home offers significantly more than the nearby homes in almost all respects. It is well located on the largest lot in the subdivision. Vaulted ceilings add to the open floor plan. New stainless steel appliances highlight the modern kitchen. There is also new hurricane shutters throughout, and energy-efficient foam insulation in the attic which will help you keep the cost of electricity down. The 2-zone air conditioning system helps you manage the energy use to your liking. This is a great opportunity for you to own your own home with everything that you need in a fantastic location. It is very near to Country Side Shopping Center as well as the east-west arterial bypass road for an easy ride into George Town. This lovely home has a gorgeous fenced-in yard for your kids and pets as well as a spacious 250 sq. ft screened-in porch to add to the family ambience. Mature fruit trees are already in place on the spacious lawn for your kids to play, along with a stand alone storage shed anchored on its own concrete foundation. It is being sold fully furnished including TV sets - so bring your clothes and move right in. Don't miss the chance to view this attractive opportunity. It won't last long so call for an appointment to view. Why rent when you can own your own charming home? This is an outstanding opportunity - call to arrange your private viewing.

Essential Information

Type	Status	MLS	Listing Type
Residential (For Sale)	Pen/Con	417360	Single Family Home

Key Details

Bed	Bath	Block	Parcel
3	2	27D	429H2/H3
Year Built	Sq.Ft.		
2019	1555.00		

Additional Features

Block	Den	Lot Size	Parcel
27D	No	0.15	429H2/H3
Views	Foundation	Den	Garage
Garden View	Slab	No	No
Zoning			
Low Density residential			