

SAVANNAH RESIDENTIAL LAND

Lower Valley, Cayman Islands
MLS# 417814

CI\$338,000

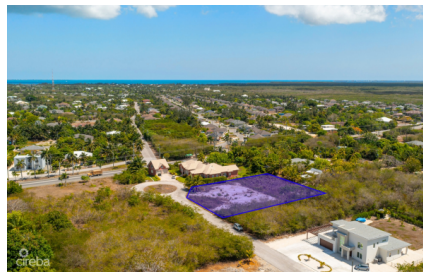
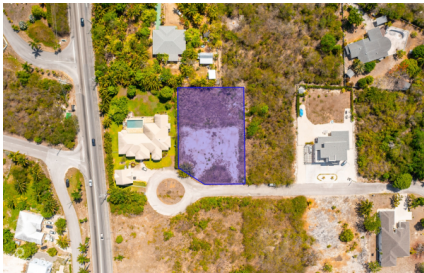

Sloane Rhulen
sloane@rhulens.com

This property has numerous benefits and is perfectly positioned in a Savannah community with enormous estate-style homes. In this community, parcels seldom make it to market. This considerable lot provides adequate room to create a family's perfect home. Families in this area can access various conveniences within walking distance at the nearby Country Side Shopping Center.

Essential Information

Type	Status	MLS	Listing Type
Land (For Sale)	Current	417814	Agriculture

Key Details

Width
131.00

Depth
196.00

Block
32B

Parcel
239

Additional Features

Block
32B

Parcel
239

Views
Garden View

Zoning
**Low Density
residential**

Road Frontage
139

Soil
Other