

MARINA DRIVE, BEAUTIFULLY RENOVATED, 2B/1B HOME,

Prospect / Newlands, Cayman Islands

MLS# 418139

CI\$355,000

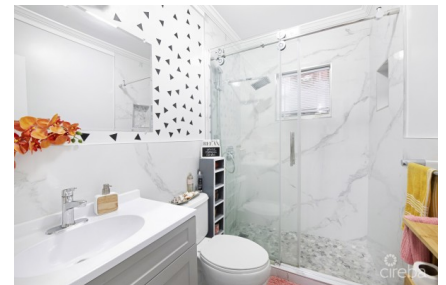
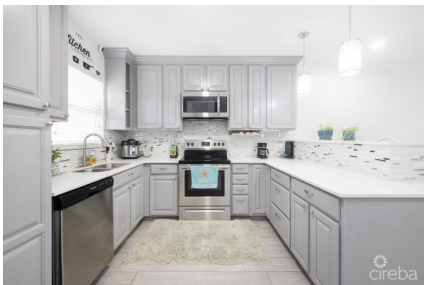

Sloane Rhulen
 sloane@rhulens.com

Step inside to discover a well-cared-for fully renovated and thoughtfully designed interior, featuring a very practical floor plan that suits small families, investors, or young professionals. The kitchen and bathrooms exude a modern and stylish charm. Outside, take advantage of your own private, fenced backyard —perfect for pets and children to play outside. This home is nestled in a popular community, making it a fantastic investment that provides both comfort and convenience. Located on Marina Drive, this home is just minutes from schools, the airport, supermarkets and the centre of George Town.

Essential Information

Type **Residential (For Sale)** Status **Pen/Con**

MLS **418139**

Listing Type **Condominium**

Key Details

Bed 2	Bath 1	Block 24E	Parcel 137H4
Year Built 1997	Sq.Ft. 890.00		

Additional Features

Block 24E	Den No	Parcel 137H4	Views Garden View
Floor Level 1	Furnished Yes	Den No	